English Hub

Play in English

Part-time · Toyonaka

WE'RE HIRING

Get paid to play.

Play Minecraft, Roblox and board games with kids, in English.
No teaching. No lesson plans.

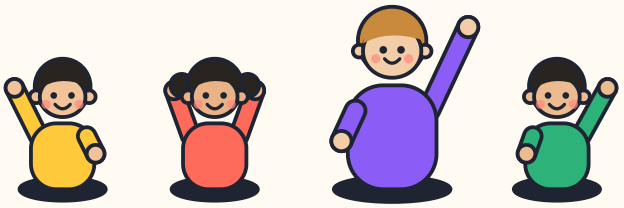

PAY

¥2,500–4,000 / hour

Up to 4 kids. More kids, more pay

SHIFTS

Pick your own

Between 16:00 and 20:00

WHERE

Near Hotarugaike Sta.

Hankyu Takarazuka Line, Toyonaka

WHO

Native English speakers

No teaching experience or Japanese needed

Scan & say hi!

See the details and message us on LINE. No CV needed.

playinenglish.web.app/careers

On a student visa? You'll need permission for part-time work (資格外活動許可, up to 28 hours a week). Kids are about 4–8 years old, and a parent is always nearby.